

DRAWING
1.0

JOB NO.
098056

DRAWN BY: J. STEVENS
CHECKED BY: D. WANNINGER
DATE: 3/22/10

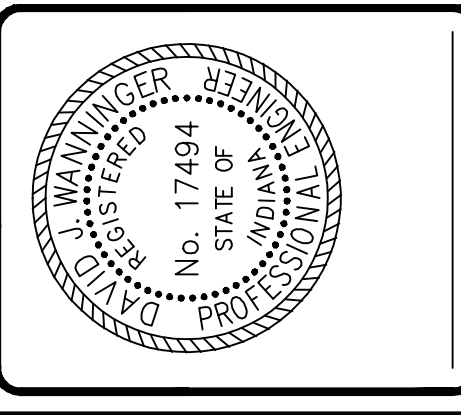

PROPOSED OUTLOT BUILDING
BEDFORD PLAZA
PROPOSED OVERALL SITE PLAN

Acura Engineering Inc
1745 South Kentucky Ave.
P.O. Box 2537
Evansville, IN 47728
(812) 426-6266
(812) 421-9115 Fax
Support@Acura-Engineering.com

Generators of Instruments of Service
including all documents, field data and notes and other documents,
as instruments of service shall remain the property of Acura Engineering.

330 Cross Pointe Boulevard
Evansville, IN 47715-4027
Tel: (812) 424-9200
Fax: (812) 424-9242
www.regency-prop.com
regency@regency-prop.com
REGENCY Commercial Associates LLC

PROPOSED
OVERALL
SITE PLAN
SCALE: 1" = 30'

